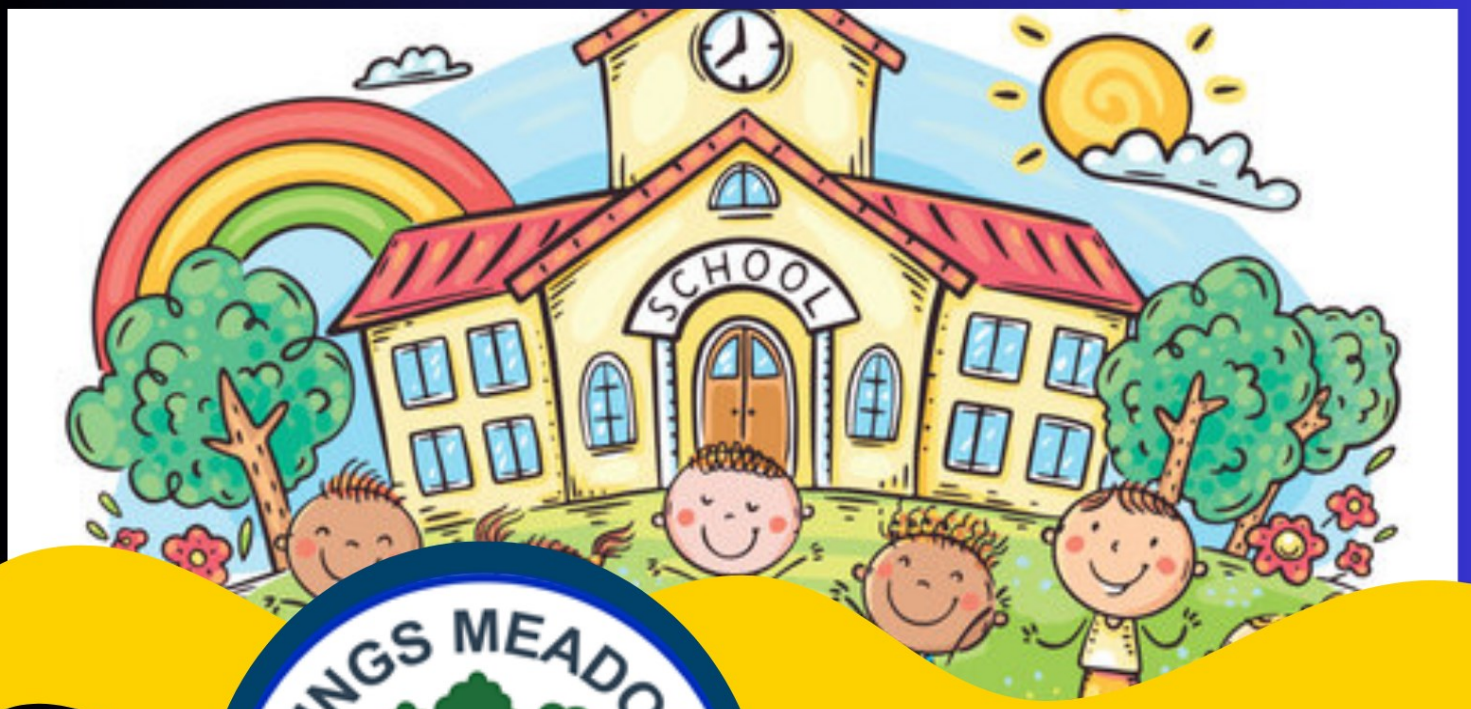

KINGS MEADOW PRIMARY SCHOOL

ATTENDANCE MATTERS!

POOR PUNCTUALITY!

BEING FREQUENTLY LATE FOR SCHOOL ADDS UP TO LOST LEARNING:

- ARRIVING 5 MINUTES LATE EVERY DAY ADDS UP TO OVER 3 DAYS LOST EACH YEAR.
- ARRIVING 15 MINUTES LATE EVERY DAY IS THE SAME AS BEING ABSENT FOR 2 WEEKS OF THE YEAR.
- ARRIVING 30 MINUTES LATE EVERY DAY IS THE SAME AS BEING ABSENT FOR 19 DAYS A YEAR.

19 DAYS LOST A YEAR THROUGH BEING LATE **MEANS 90% ATTENDANCE**









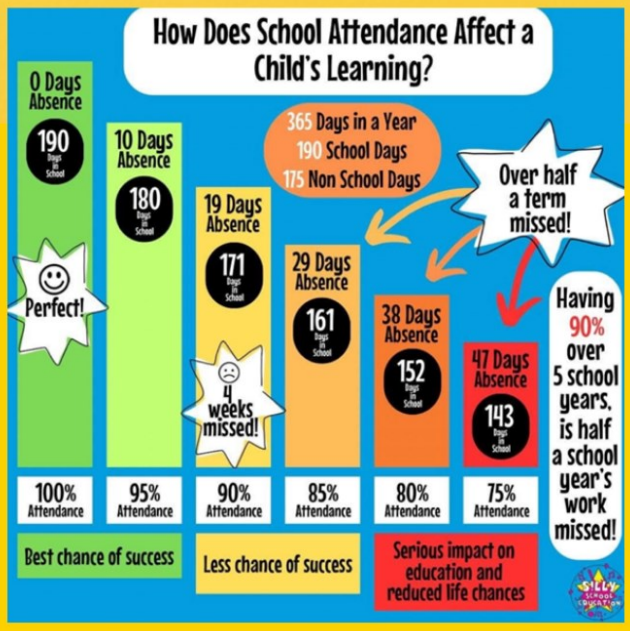

THE START OF THE SCHOOL DAY IS AN IMPORTANT TIME FOR CHILDREN TO DEVELOP THEIR SOCIAL SKILLS WITH THEIR PEERS, AS WELL AS PREPARING THEM FOR LEARNING.

ON TIME & EVERY DAY
ON TIME & EVERY DAY
ON TIME & EVERY DAY
ON TIME & EVERY DAY
ON TIME & EVERY DAY

 # EVERY MINUTE MATTERS!

IF YOUR CHILD IS WORRIED ABOUT SCHOOL, TELL SOMEONE, TALK TO SCHOOL TO LET US KNOW WHAT'S WRONG. WE CAN GET THE HELP AND SUPPORT YOU NEED. THERE ARE STAFF IN SCHOOL WHO CAN HELP YOU AND YOUR CHILD BUILD CONFIDENCE TO COME TO SCHOOL AND HELP TACKLE ANY CONCERNS.
PLEASE CONTACT SCHOOL OR SPEAK TO A MEMBER OF STAFF

Every Day Counts



90%
OF SUCCESS IS
SHOWING UP!
IT ALL STARTS WITH
ATTENDANCE



DID YOU KNOW?

10 DAYS ABSENCE EQUALS 95% ATTENDANCE
2 WEEKS OFF AND 49 LESSONS MISSED.

20 DAYS ABSENCE EQUALS 89% ATTENDANCE
4 WEEKS OFF AND 98 LESSONS MISSED.

29 DAYS ABSENCE EQUALS 85% ATTENDANCE
6 WEEKS OFF AND 147 LESSONS MISSED.



- **ABSENCES ADD UP**
- **SCHOOL HELPS BUILD RESILIENCE**
- **EVERY SCHOOL DAY COUNTS**
- **WE CAN MAKE A DIFFERENCE TOGETHER**

IF YOU NEED SUPPORT
WE CAN HELP

ATTENDANCE LADDER



